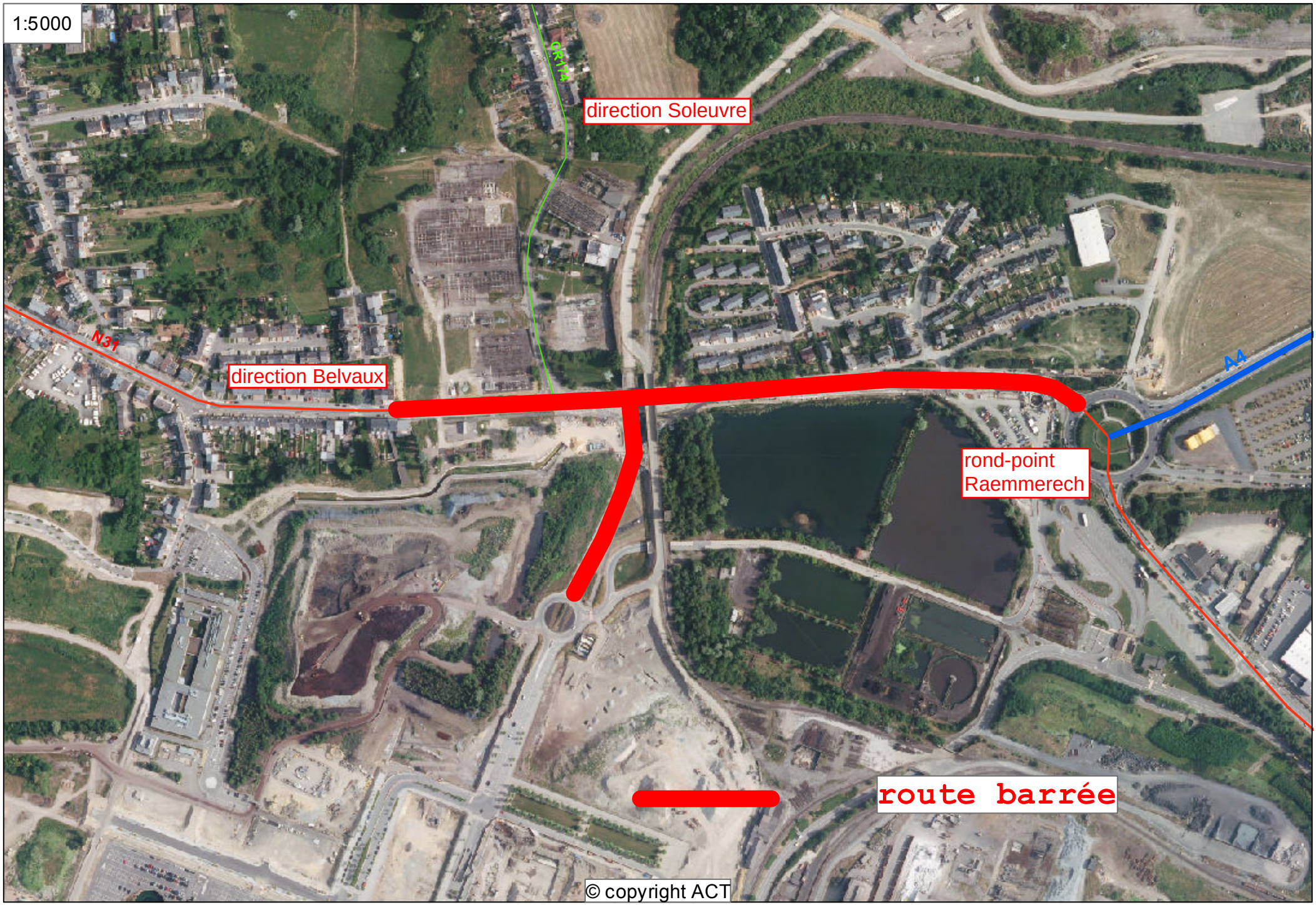
1:5000
direction Soleuvre
GR174
N31
direction Belvaux
A4
rond-point
Raemmerech
route barrée
© copyright ACT